

1 SITE PLAN  
3/32" = 1'-0"

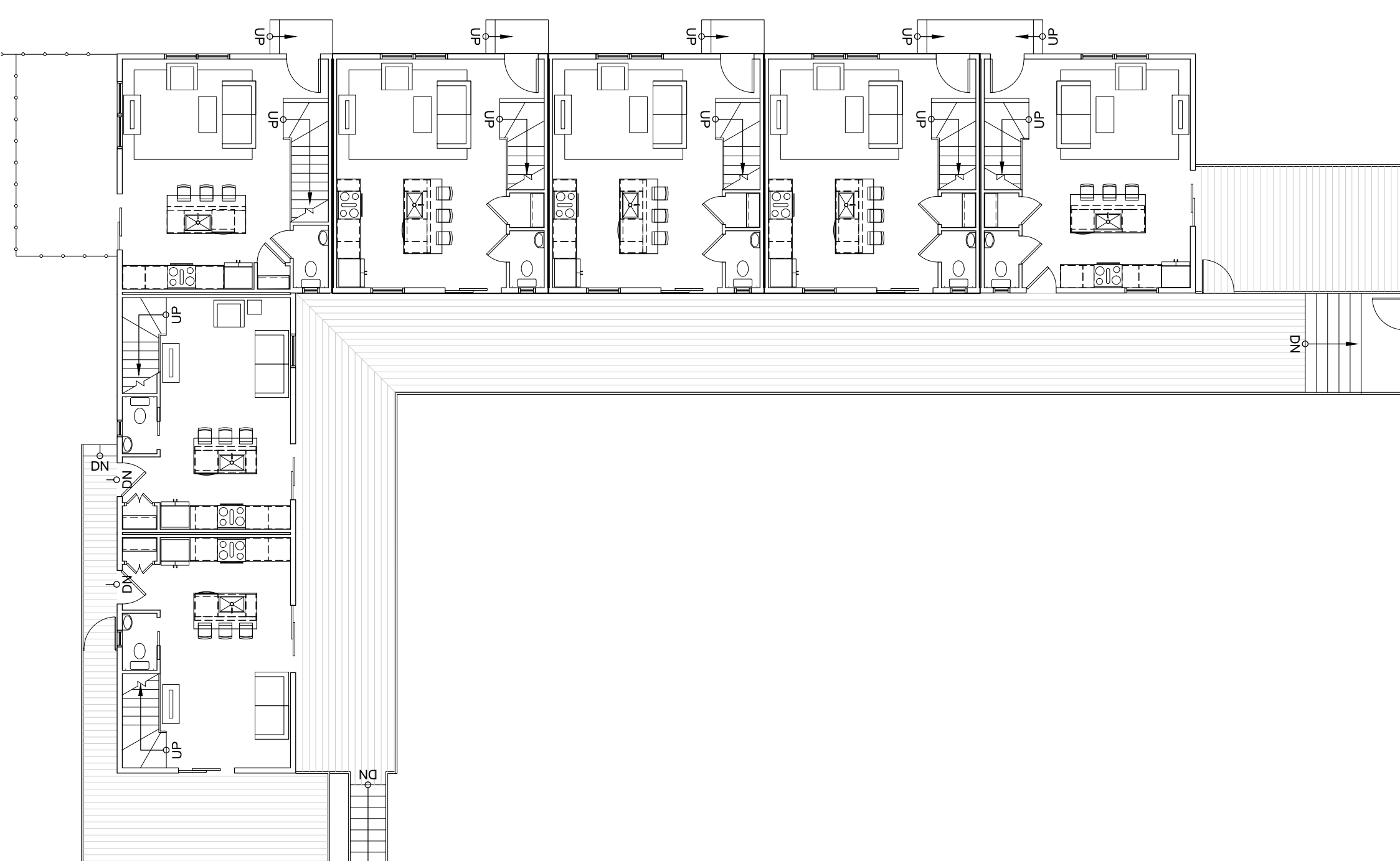

2 1ST FLOOR PLAN  
3/32" = 1'-0"



3 2ND FLOOR PLAN  
3/32" = 1'-0"

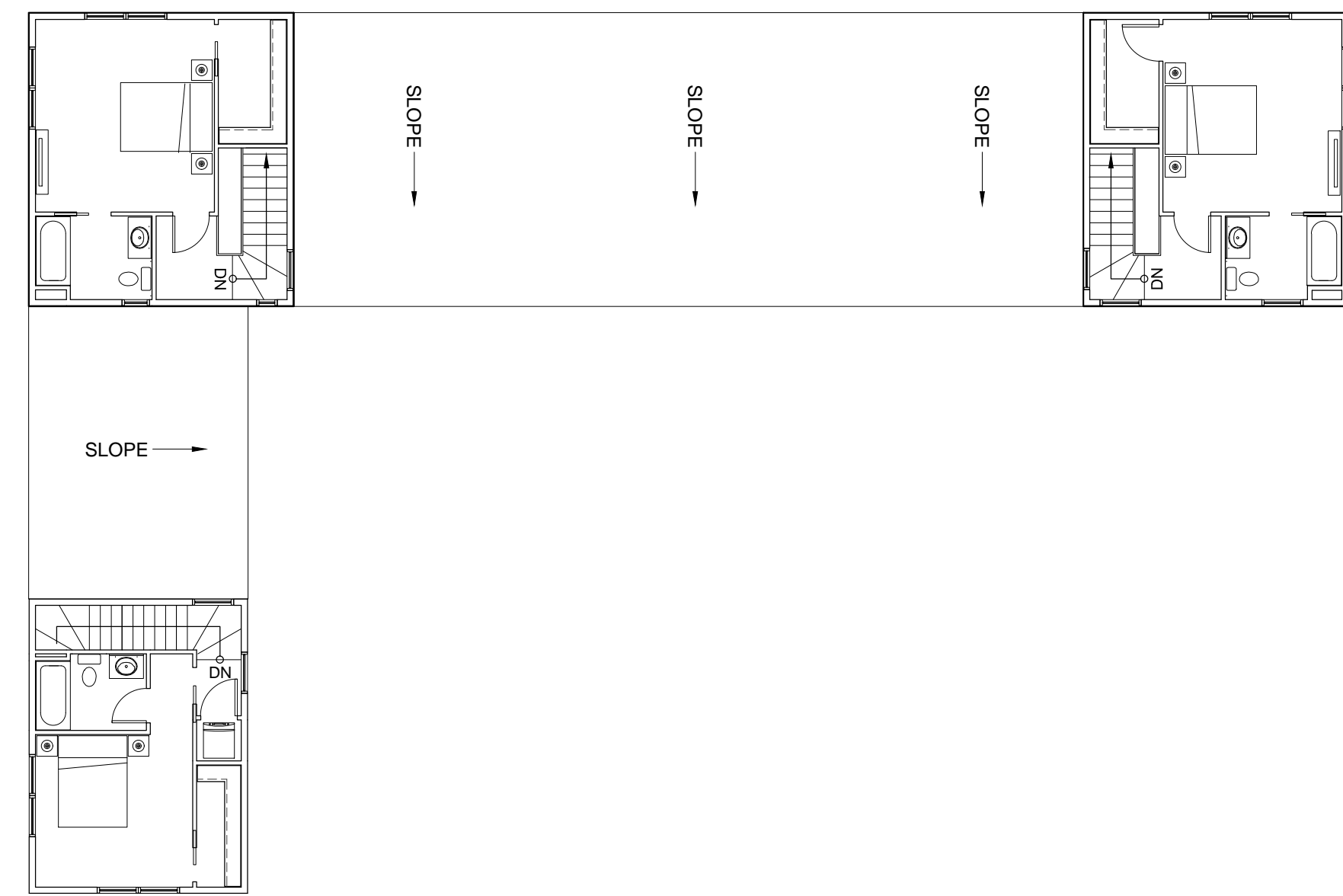

4 3RD FLOOR PLAN  
3/32" = 1'-0"

### ZONING INFO

| ZONING DISTRICT - RSA-5  |          |           |            |
|--------------------------|----------|-----------|------------|
|                          | REQUIRED | EXISTING  | PROPOSED   |
| MIN LOT WIDTH:           | 16'      | 30'-6"    | NO CHANGE  |
| MIN LOT AREA:            | 1,440 SF | 11,745 SF | NO CHANGE  |
| MIN OPEN AREA (@ 30%):   | 210 SF   | 11,745 SF | 8,986 SF   |
| MINIMUM FRONT SETBACK:   | N/A      | N/A       | NO CHANGE  |
| MINIMUM SIDE YARD WIDTH: | N/A      | N/A       | NO CHANGE  |
| MINIMUM REAR YARD DEPTH: | 9'       | N/A       | 9'         |
| MAX BLDG HEIGHT:         | 38'      | N/A       | 37'-6"     |
| EXISTING BUILDING:       | N/A      |           |            |
| PROPOSED ADDITION:       |          |           | 2746 SQ FT |

### NOTES

- STREET TREES PLANTED @ ONE TREE PER TWENTY FIVE FT.
- SIX FT HIGH FENCE PROVIDED AS BUFFER BETWEEN USES.
- RWP = RAINWATER COLLECTOR.

### LOCATION MAP



SCALE: N.T.S.

### LANDSCAPE

| Plant List             |     |                     |                   |                  |      |            |
|------------------------|-----|---------------------|-------------------|------------------|------|------------|
| Key                    | Qty | Bot. Name           | Common Name       | Size             | Root | Note       |
| Deciduous Trees        |     |                     |                   |                  |      |            |
| ARA                    | 4   | Acer Rubrum         | Red Maple         | 2 1/2' - 3' cal. | B&B  | 12' HT MIN |
| QB                     | 5   | Quercus Bicolor     | Swamp White Oak   | 2 1/2' - 3' cal. | B&B  | 12' HT MIN |
| 6' High Parking Buffer |     |                     |                   |                  |      |            |
| CK                     | 2   | Cornus Kousa        | Kousa Dogwood     | 6' High          | B&B  | multi      |
| MV                     | 2   | Magnolia Virginiana | Sweetbay Magnolia | 6' High          | B&B  | multi      |



**Architecture**  
270 W. Walnut Lane, 1st Floor  
Philadelphia, PA 19144  
267-297-7688

THIS DOCUMENT IS A COPYRIGHT PROTECTED INSTRUMENT OF SERVICE. PROPERTY OF C2 ARCHITECTURE AND LICENSED FOR USE IN THE TITLED PROJECT ONLY. REPRODUCTION OR USE OF THIS DOCUMENT WITHOUT WRITTEN PERMISSION OF C2 ARCHITECTURE IS ILLEGAL.

3501 BOWMAN ST SITE  
IMPROVEMENTS

3501 BOWMAN ST  
PHILADELPHIA PA 19129

CLIENT:  
.....  
.....  
.....

PROJECT NUMBER: 1817  
PROJECT PHASE: ....  
PROJECT MANAGER: ....  
DRAWN BY: RW  
CHECKED BY: JC  
SCALE: AS NOTED  
DATE: 08.18.18

| REVISIONS & SUBMISSIONS: |                       |
|--------------------------|-----------------------|
| 1                        | PRICING SET 08.29.18  |
| 2                        | ZONING SHEET 04.02.19 |
| 3                        | .....                 |
| 4                        | .....                 |
| 5                        | .....                 |
| 6                        | .....                 |

SHEET NAME:  
ZONING

SHEET NUMBER:  
**Z0.0**